This drawing and all informations contained here can not be used or reproduced, integrally or partially, without written authorization by Colombo Sergio & Figli.

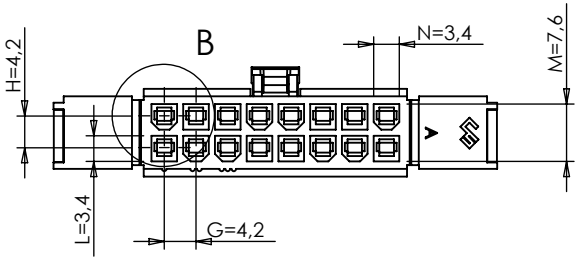

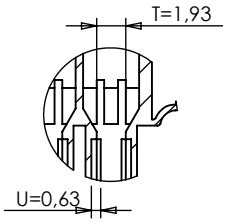

DETTAGLIO A
SCALA 2 : 1

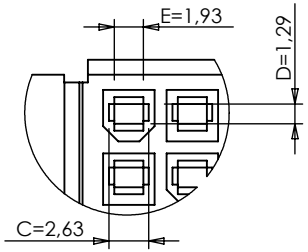

DETTAGLIO B
SCALA 2 : 1

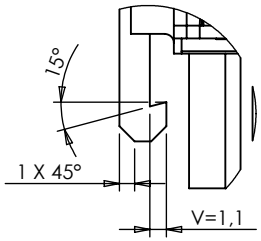

DETTAGLIO C
SCALA 2 : 1

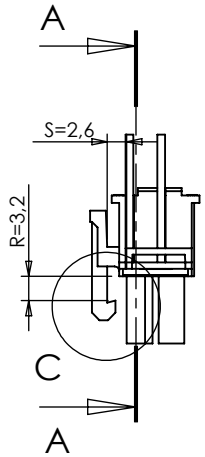

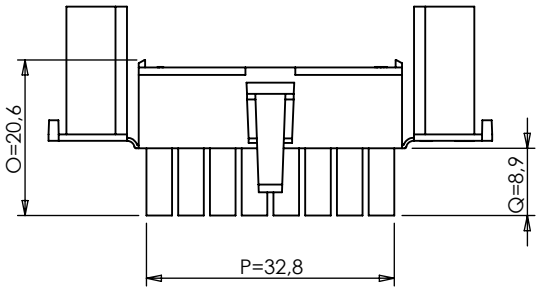

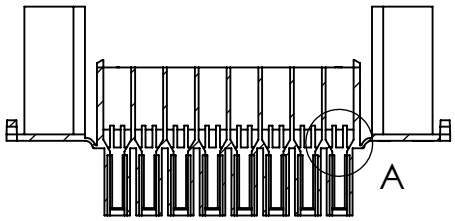

SEZIONE A-A

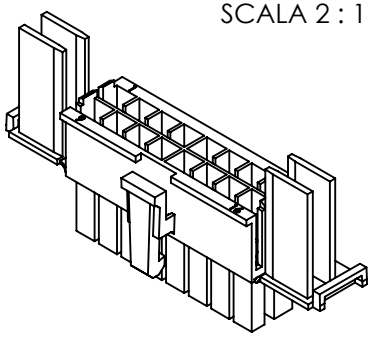

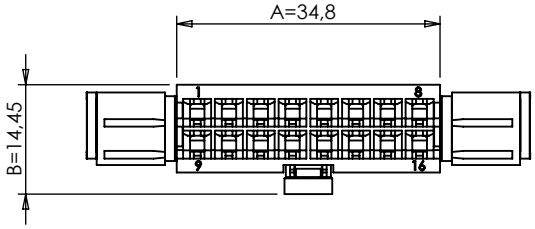

INDEX	MODIFICATION	DATE
6	Aggiornamenti: logo, n. vie, n. cavità, smussi parte anteriore	15-11-2013
5	Dettaglio C, quota 2,25 mm	17-06-2013
4	Aggiornate quote generali	06-02-2013
3	Aggiunte nervature antinversione. Dettaglio B	10-12-2012
2	Inserita numerazione vie	30-01-2012
1	Aggiunte tolleranze generali	09-09-2011

CS S.r.l.
20063 CERNUSCO S/N - VIA COMO, 11
TEL +39.02.9210.7404 - FAX +39.02.9210.0217
http://www.cscolombo.com - e-mail: info@cscolombo.com

CHECKED BY	DATE	DESIGN UNITS
Stefano Galimberti	01-06-2011	METRIC
DRAWN BY	DATE	WEIGHT
Stefano Querzoli	01-06-2011	

DIMENSIONS WITHOUT TOLERANCES		
±2°	0 - 6	±0.1
	6 - 30	±0.2
	> 30	±0.3

PART NUMBER	MATERIAL
CS-MFT82M	PA66 UL94 V-2
CS-MFT82MV0	PA6/66 UL94 V-0
CS-MFT82MV0750NF	PA66 UL94 V-0 GWIT 775
CS-MFT82MFV7-G	PA6 UL94 V-2 GWIT 775

SCALE	CAD REFER	SIZE	INDEX 0
1:1	Y:\dis\cs\mft\mftxxm\Tavole\sw\tavole x escubeed\	A4	03-01-2011

BASE CODE	DESCRIPTION
CS-MFT82M	Connettore maschio a 16 vie (8x2) p.4.2 mm